# 杏壇
# *Xing Tan*
## 34. Apricot Tree Arena

Confucius teaching at the Apricot Tree Arena,
from 事林廣記 *Shilin Guangji* (1269)

Only in 西麓堂琴統 *Xilutang Qintong* (1525)

(1585, 1618 and 1670 have short songs set to the same lyrics as here in Section 11, but with different melodies)

*Shang* mode 商調
**1 2 4 5 6** 1 2

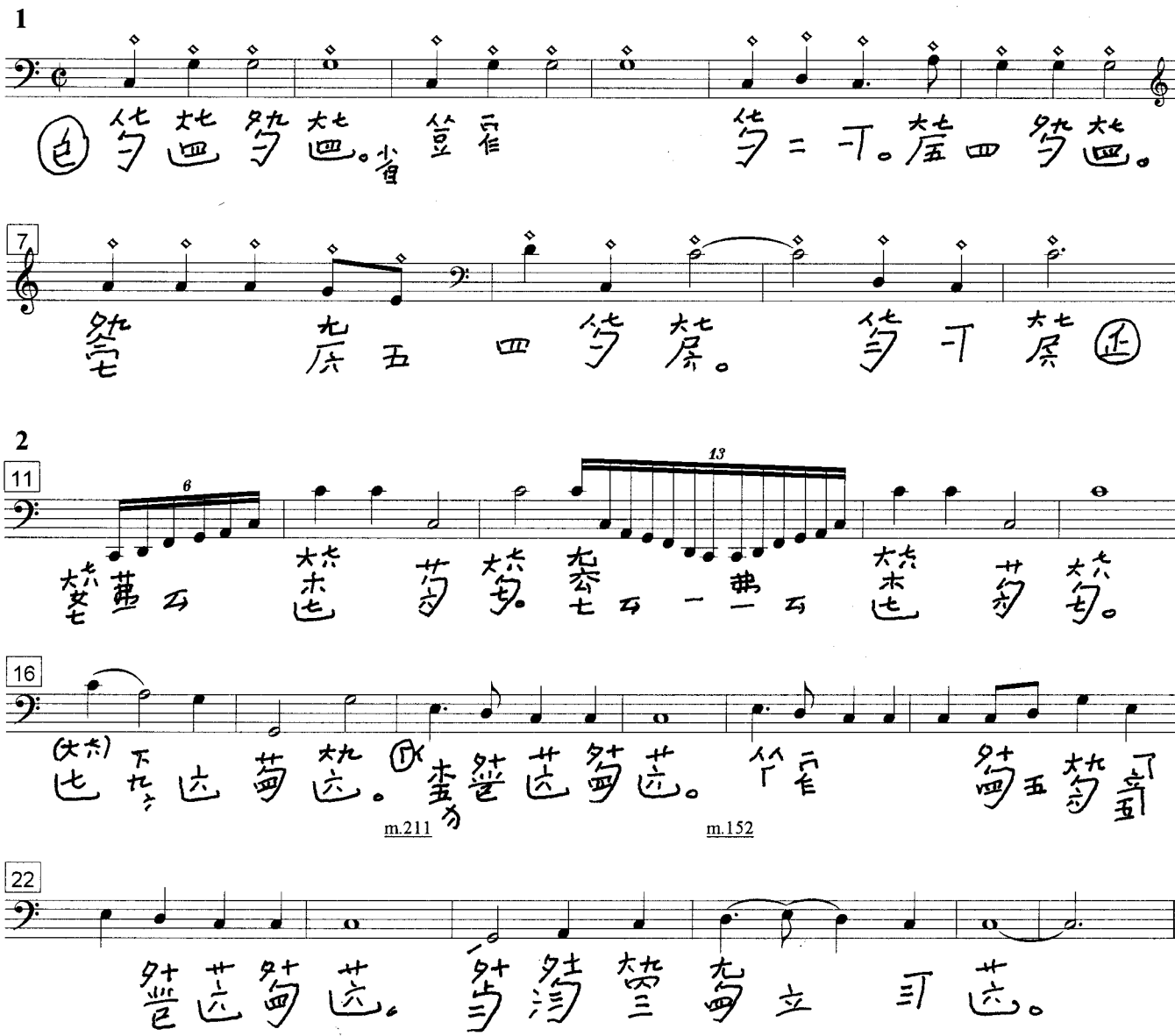


©
John Thompson

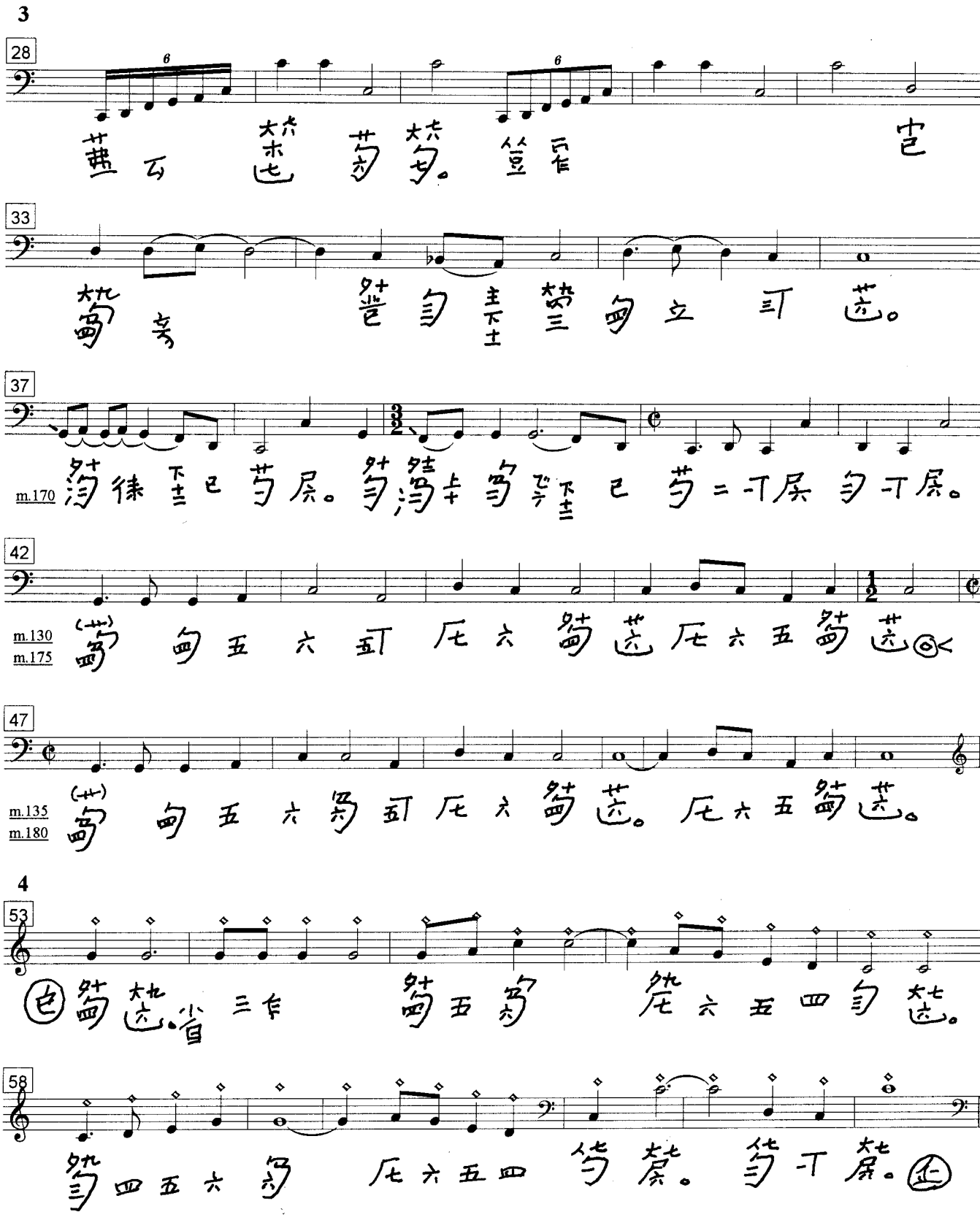
3
28
33
37
m.170
42
m.130
m.175
47
m.135
m.180
4
53
58

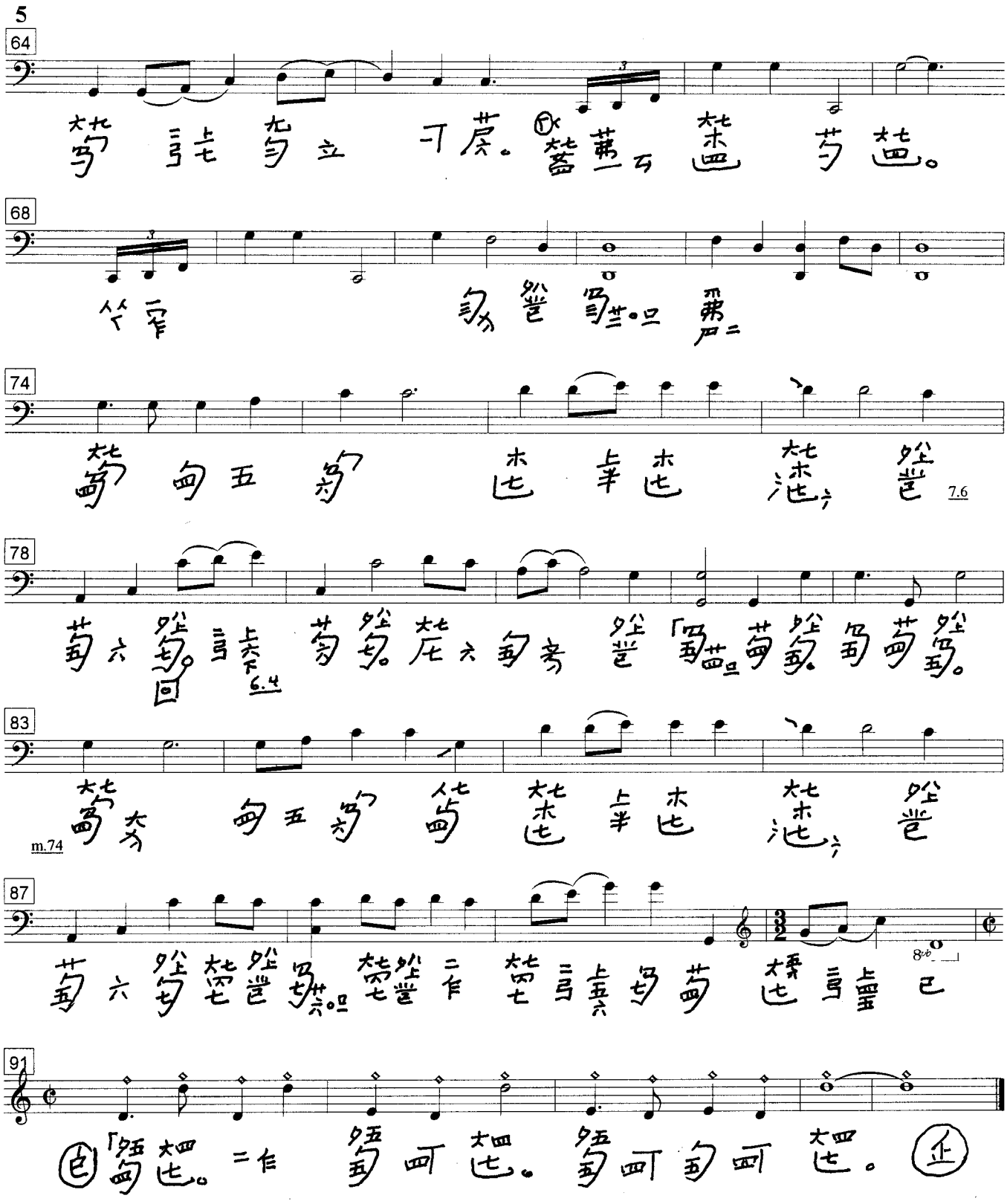
5
64
68
74
7.6
78
6.4
83
m.74
87
8vb
91

**6** 讀書聲 The sounds of reading

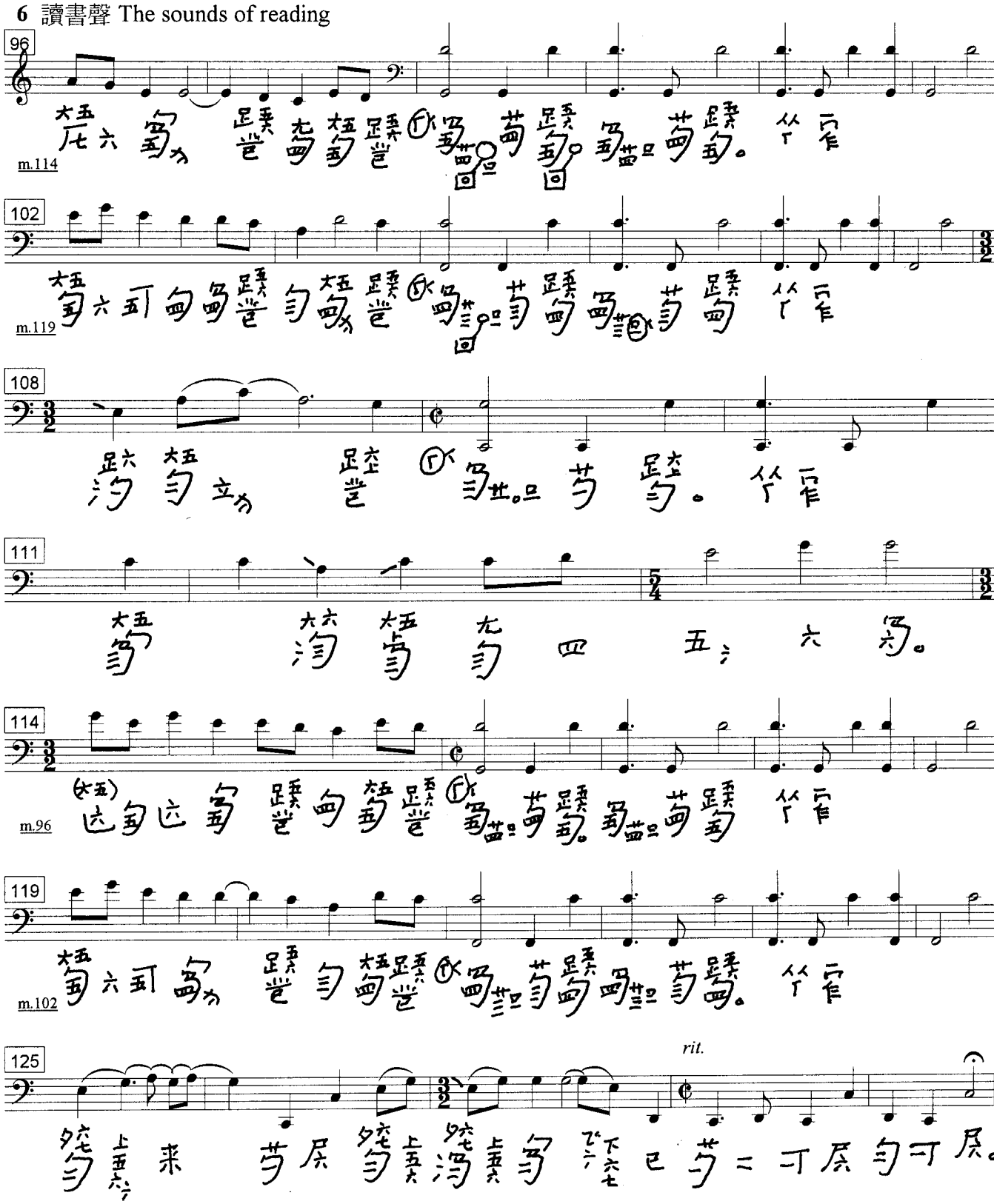

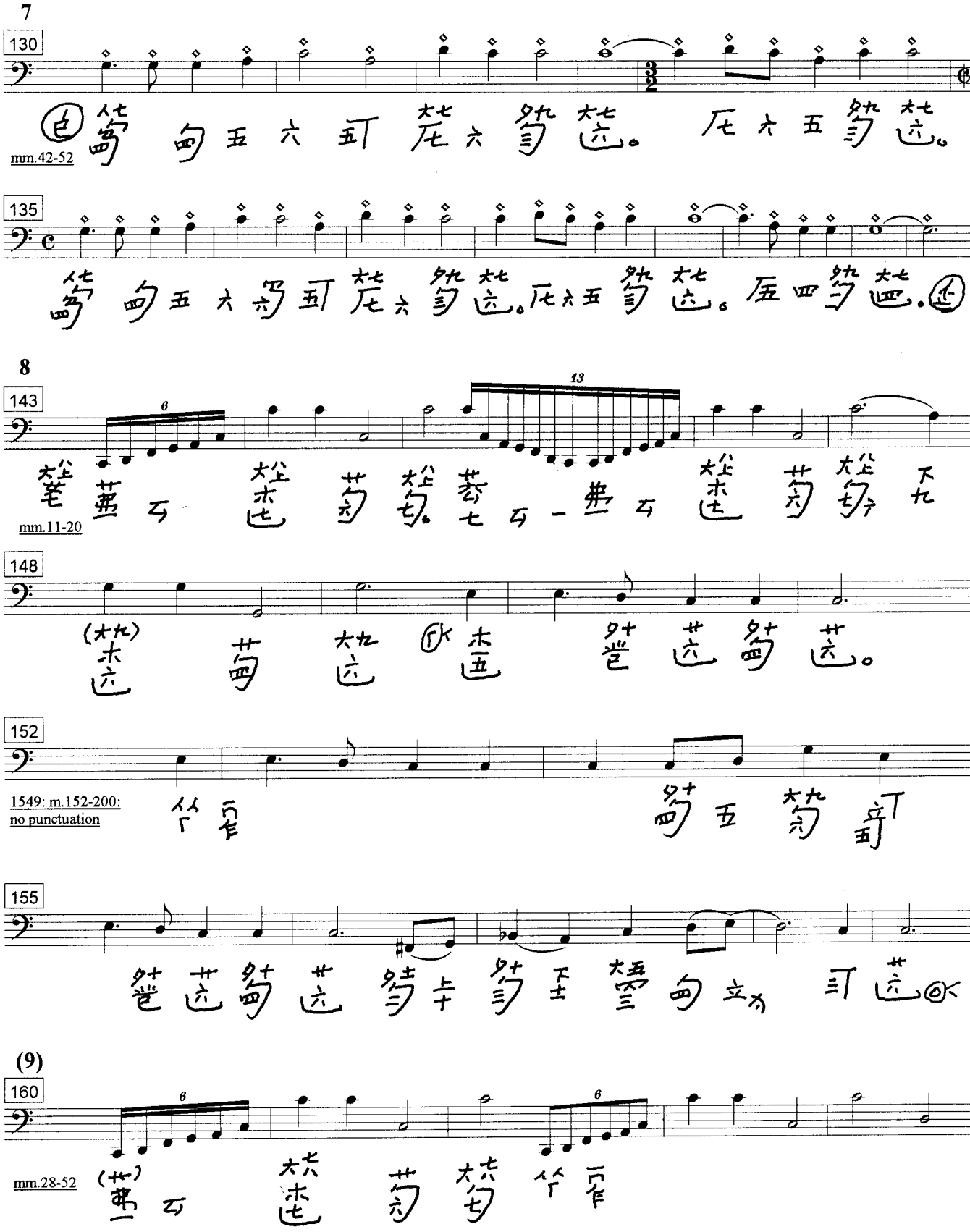
7
130
mm.42-52
135
8
143
mm.11-20
148
152
1549: m.152-200:
no punctuation
155
(9)
160
mm.28-52

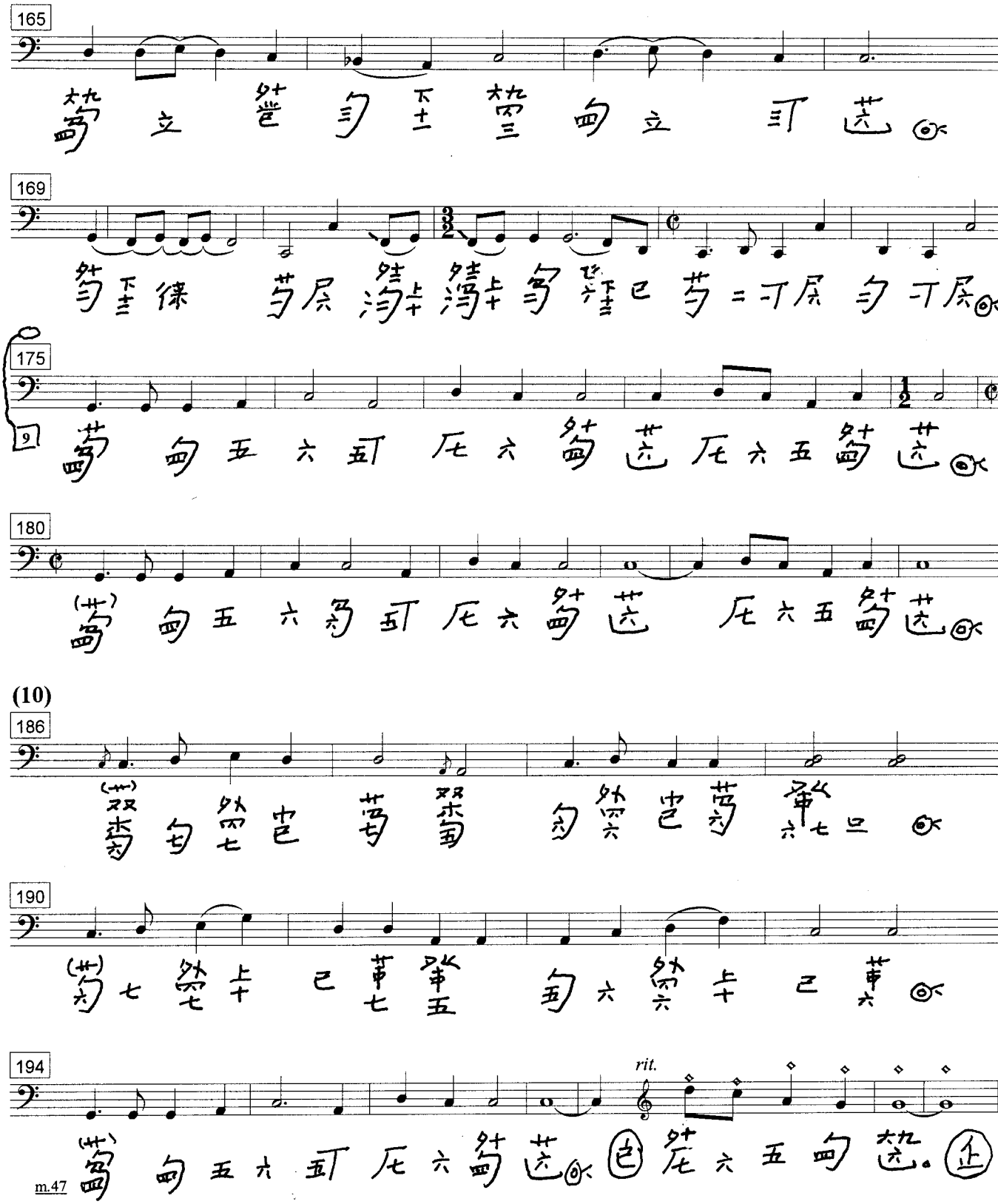
165
169
175
9
180
(10)
186
190
194
rit.
m.47

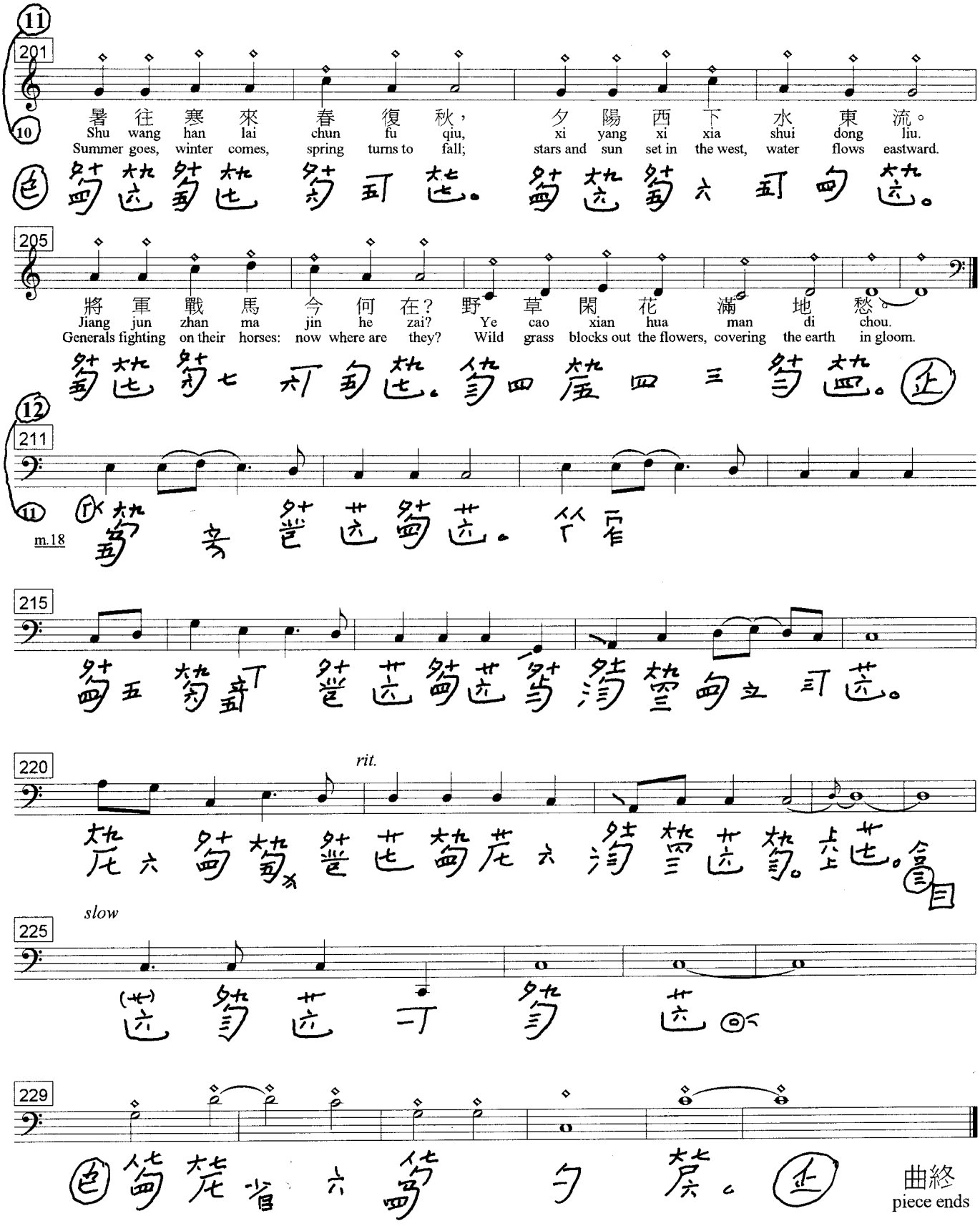


曲終
piece ends