慨古
Kai Gu
22. Sigh for Antiquity

Shang mode 商調
Tuning: **1 2 4 5 6** 1 2

1.

slow and free

6 *slower* *accel.*

10

2.

16

23

28

©
John Thompson

3.

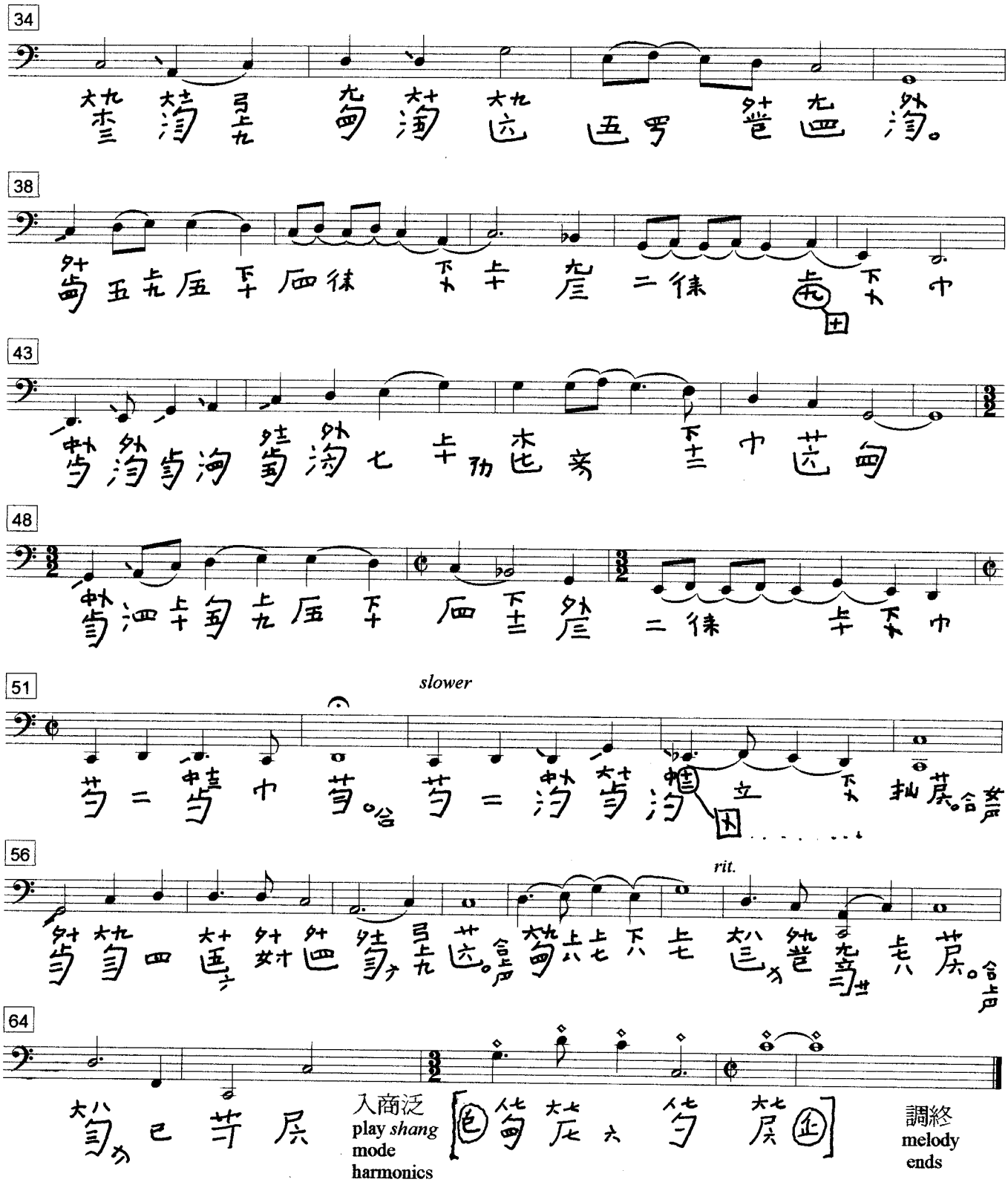
34
38
43
48
51
slower
56
rit.
64
入商泛
play *shang*
mode
harmonics
調終
melody
ends