長相思
Chang Xiang Si
Everlasting Longing

羽音 *Yu* mode: **5 6** 1 2 3 5

松風閣琴譜 *Songfengge Qinpu*, 1677
Lyrics paired by 王丹麓 Wang Danlu

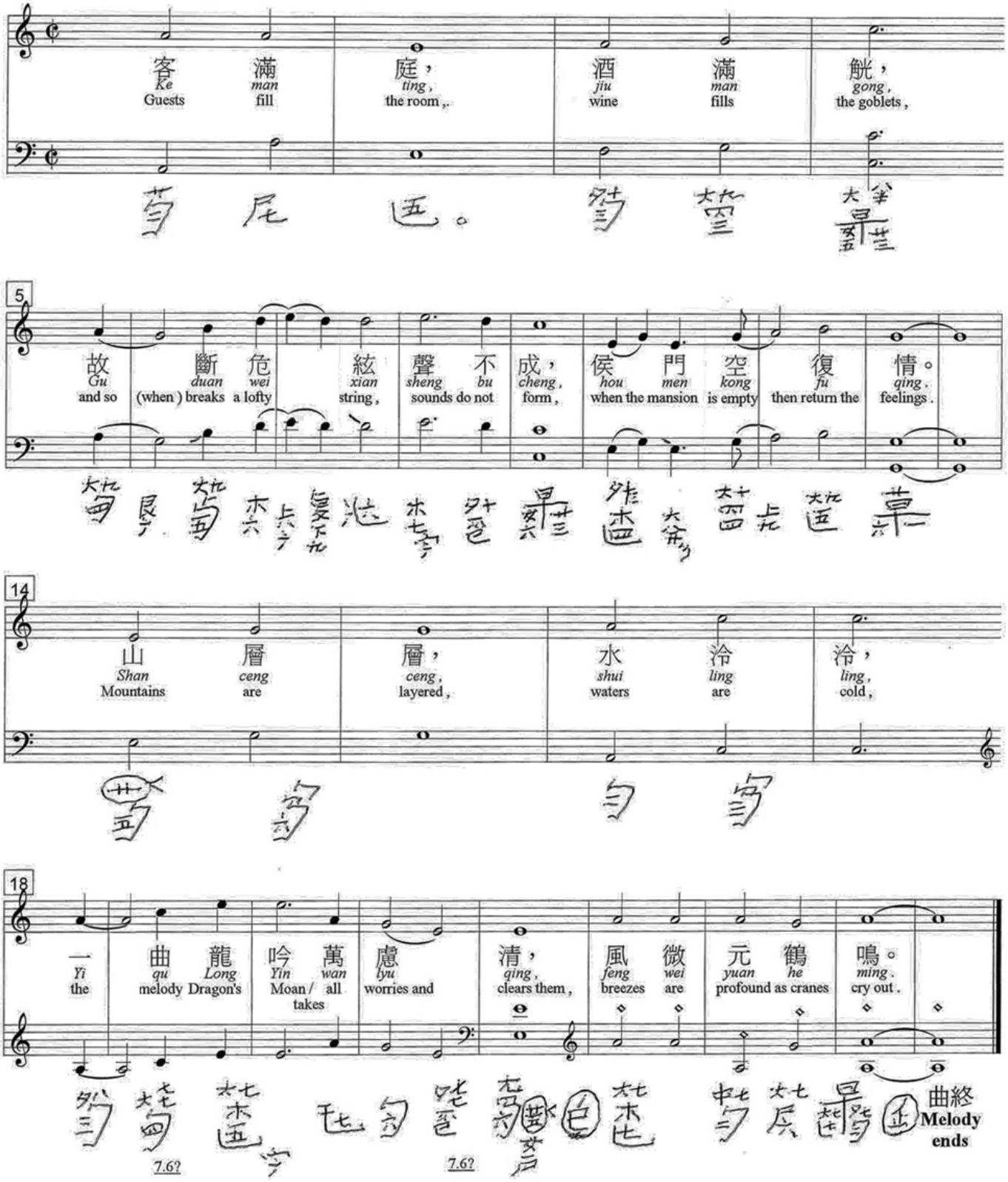

©
John Thompson